TOCANTINS
GOVERNO DO ESTADO

MP 01 de 05-02-2021
D.O.E. 5.782 DE 05/02/21
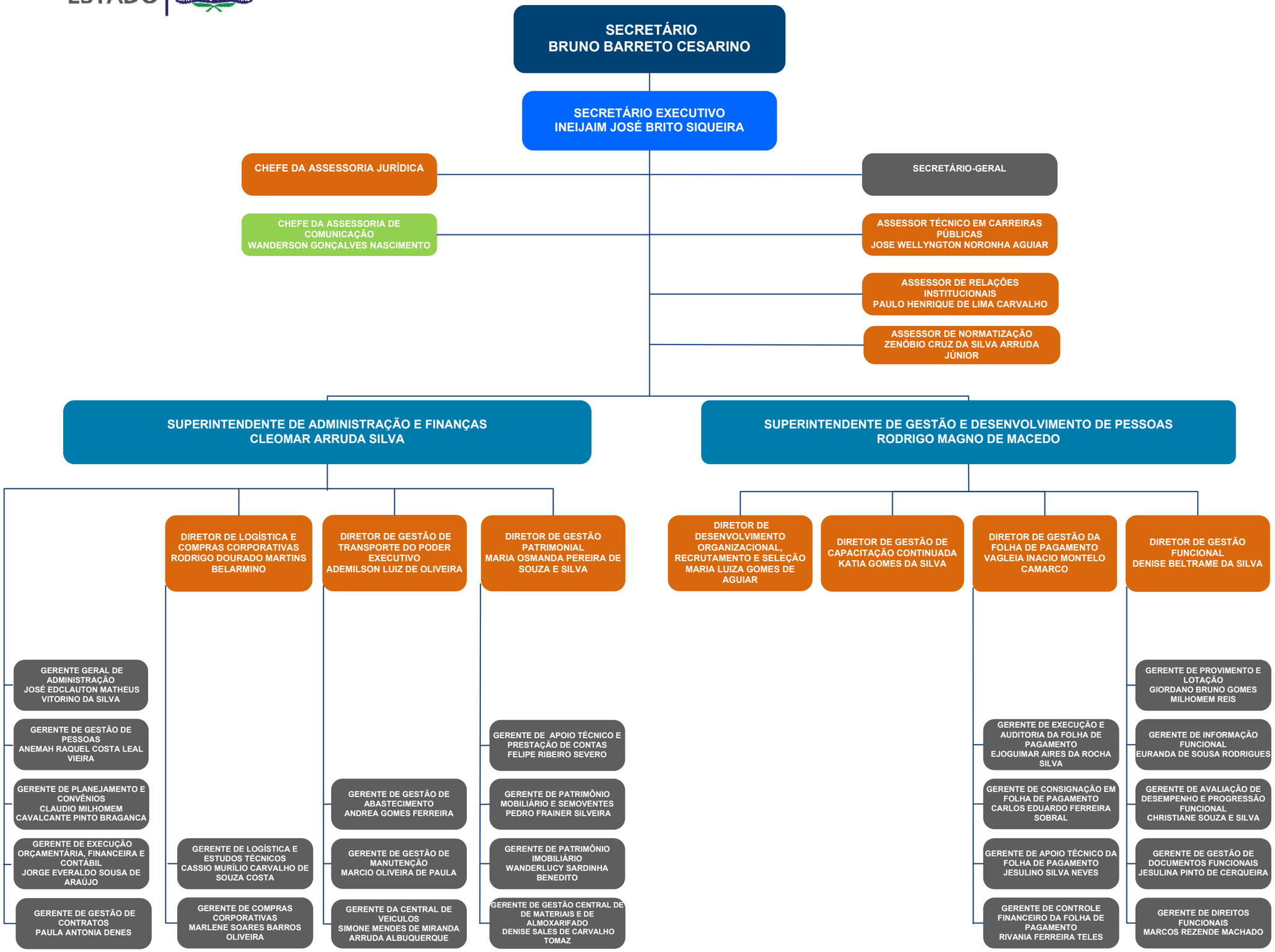
SECRETARIA DA ADMINISTRAÇÃO